Organigramm

Volkssolidarität Schwerin - Westmecklenburg e.V.
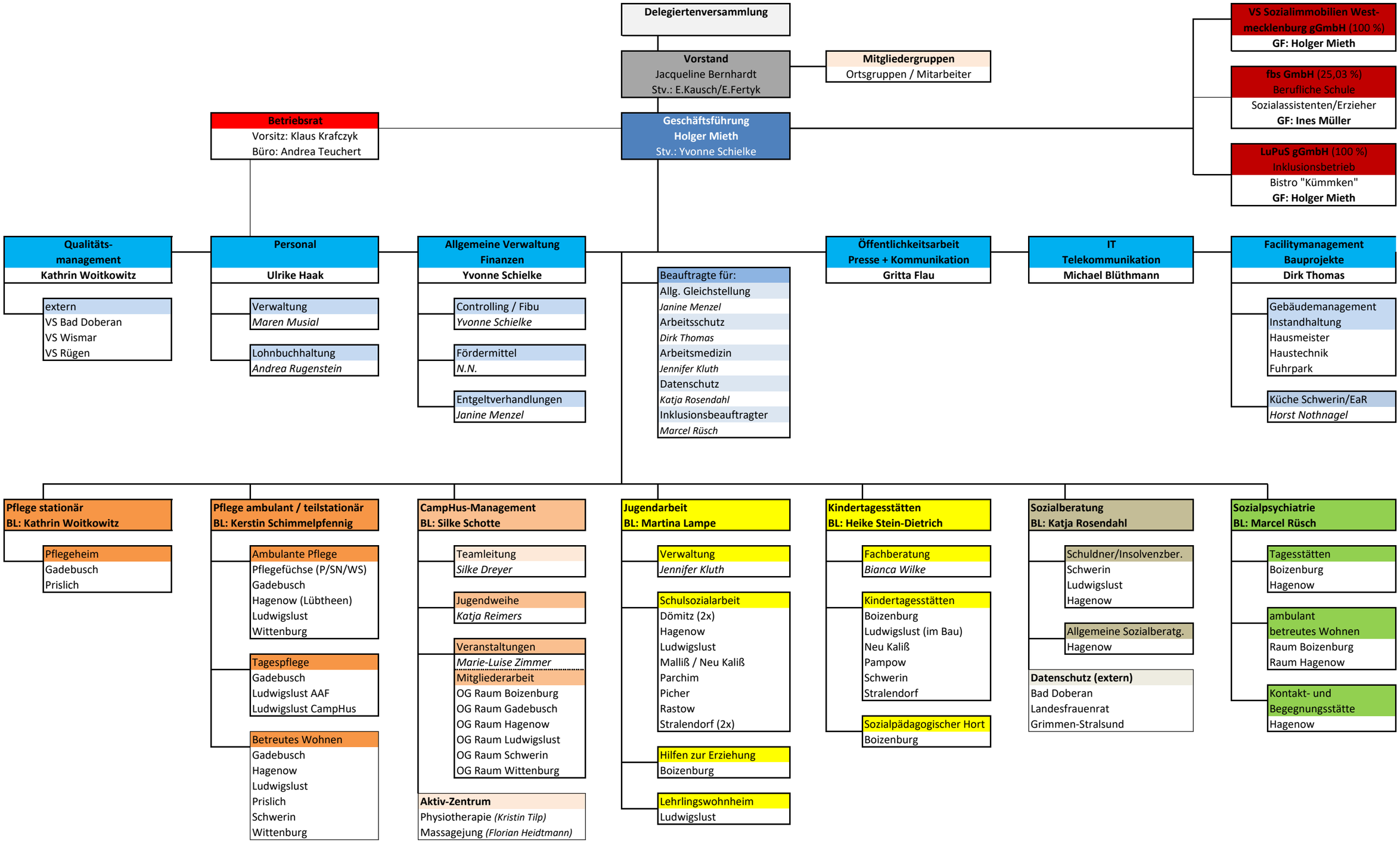
(Stand: 01.10.2024)