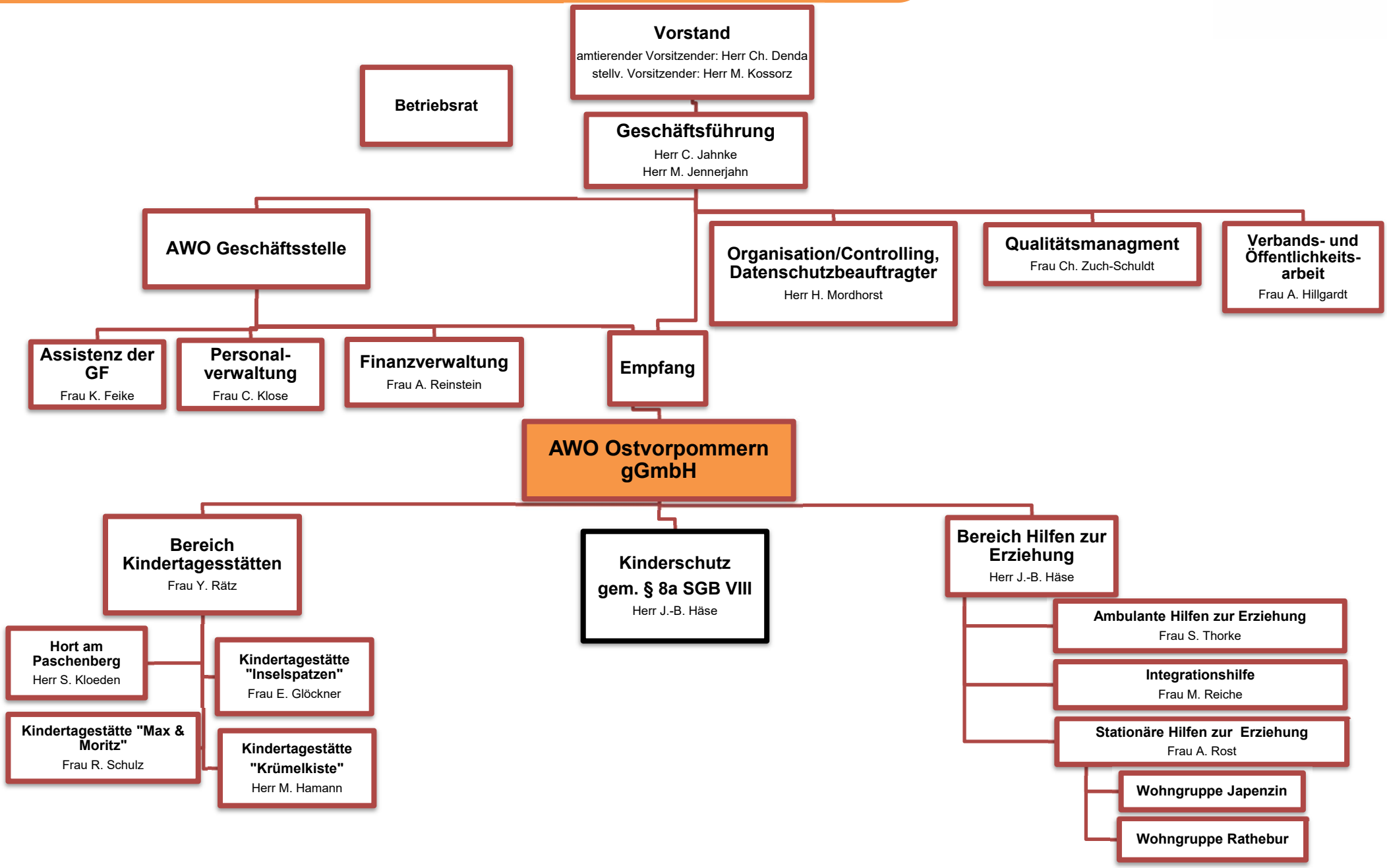Organigramm der AWO Ostvorpommern gGmbH