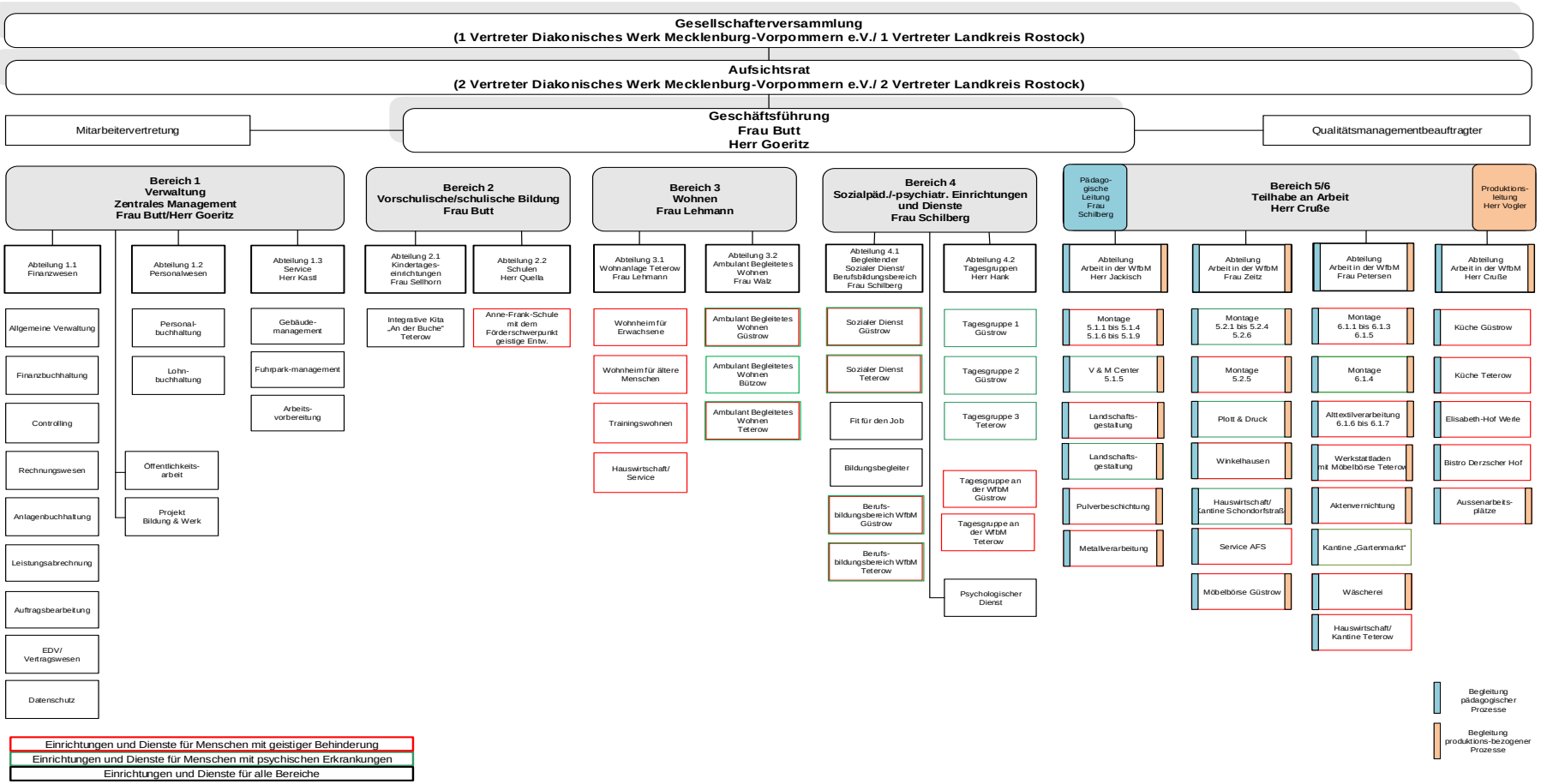Güstrower Werkstätten GmbH